

ST. JOHNS.
GOLF & COUNTRY CLUB



MICAMY
DESIGN STUDIO

2619 Rolac Road
Jacksonville, Florida 32207
904.683.6625
micamydesign.com
#IB26001223

BILLY CASPER GOLF - ST JOHNS GOLF & COUNTRY CLUB - DESIGN PRESENTATION

JACKSONVILLE, FL

Title : COVER SHEET
Sheet # : 1
Date: 12/10/2018
Job # : 18-053.000



SEMI RECESSED



SCENCE



ENTRY LIGHT



NORTH

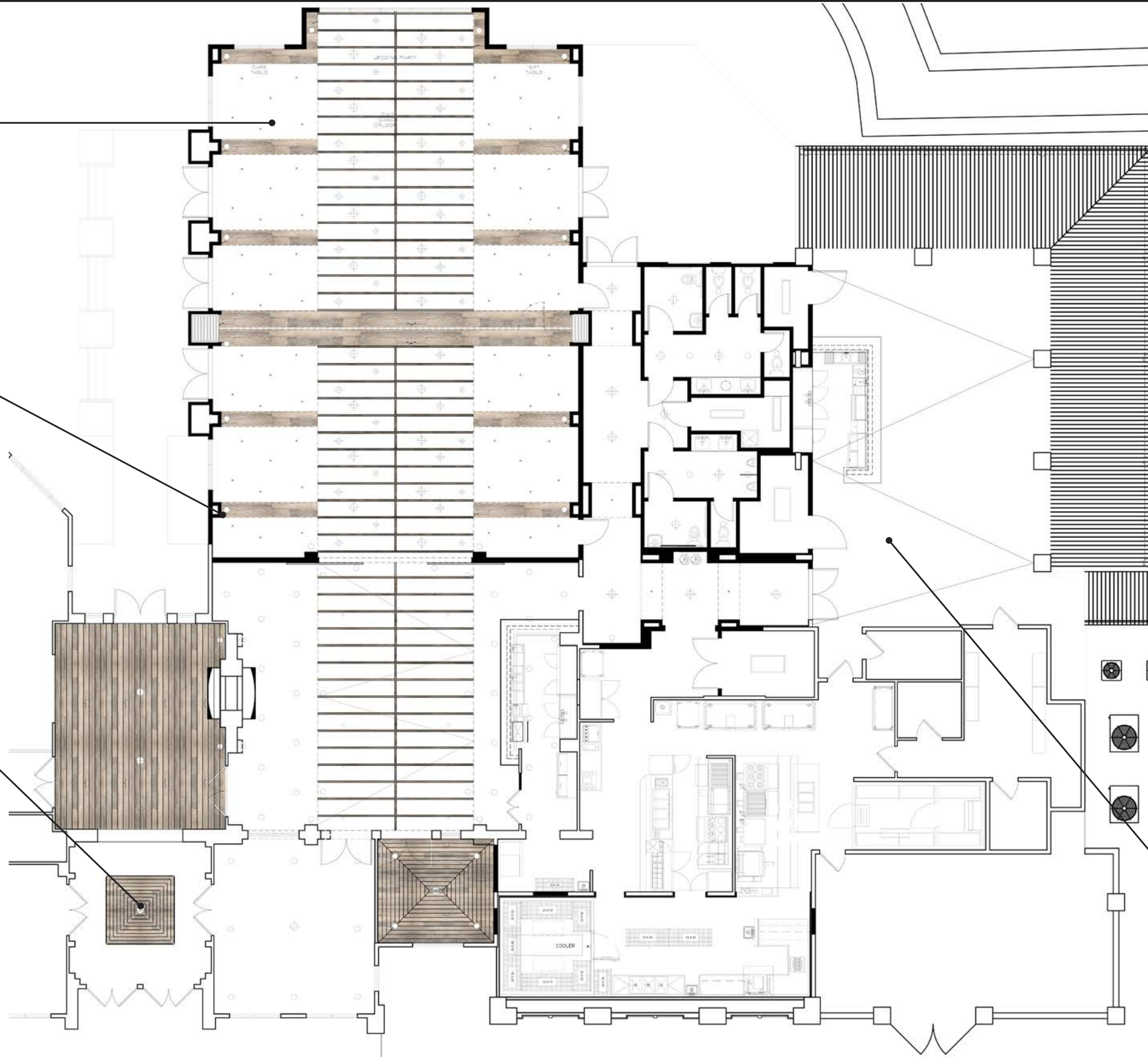

PENDANT 1



PENDANT 2



PENDANT 3



PENDANT 4



PENDANT 5



OUTDOOR FANS

MICAMY
DESIGN STUDIO

BILLY CASPER GOLF - ST JOHNS GOLF & COUNTRY CLUB - CEILING PLAN OPTION #1

JACKSONVILLE, FL

2619 Rolac Road
Jacksonville, Florida 32207
904.683.6625
micamydesign.com
#IB26001223

Title : CEILING PLAN
Sheet # : 3
Date: 12/10/2018
Job # : 18-053.000



FESTIVE LIGHTING



SCONCE



INDOOR BAR BACKSPLASH



BAR COUNTERTOPS

INSTALL TVs WITH ARTICULATING ARM OVER PIPE
SHELVING. ADDITIONAL BOTTLE STORAGE
PROVIDED BEHIND TV

THREADED PIPE SHELVES
PAINT PIPING BLACK
SHELVES TBD

SMOOTH 1 X 12 PAINTED
SHIPLAP WITH 1/8" REVEAL

BACK WALL TO RECEIVE
GLASS TILE

BAR EQUIPMENT BY
OTHERS

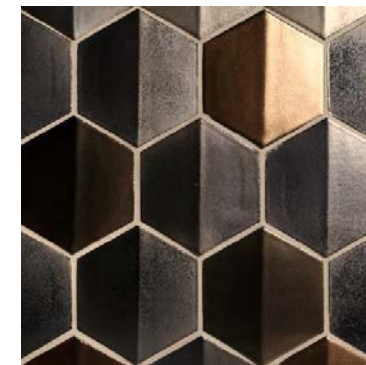

FACE OF BAR TILE

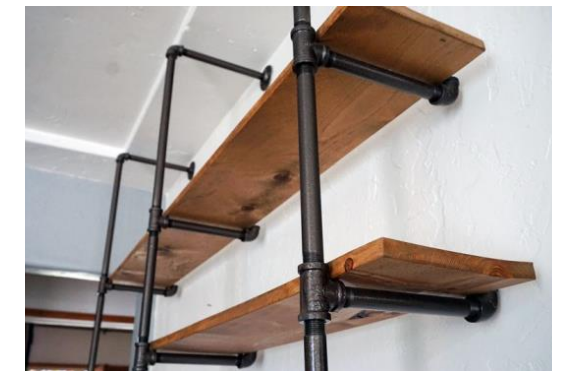

BACK OF BAR SHELVING



MICAMY
DESIGN STUDIO

2619 Rolac Road
Jacksonville, Florida 32207
904.683.6625
micamydesign.com
#IB26001223

BILLY CASPER GOLF - ST JOHNS GOLF & COUNTRY CLUB - CONCEPT ELEVATIONS OPTION #1

JACKSONVILLE, FL

Title : ELEVATIONS
Sheet # : 4
Date : 12/10/2018
Job # : 18-053.000



PENDANT 1



PENDANT 2



PENDANT 3



PENDANT 4



PENDANT 5



MICAMY
DESIGN STUDIO

2619 Rolac Road
Jacksonville, Florida 32207
904.683.6625
micamydesign.com
#IB26001223

BILLY CASPER GOLF - ST JOHNS GOLF & COUNTRY CLUB - CONCEPT ELEVATIONS OPTION #1

JACKSONVILLE, FL

Title : ELEVATIONS
Sheet # : 5
Date: 12/10/2018
Job # : 18-053.000



ACCENT TILE 1

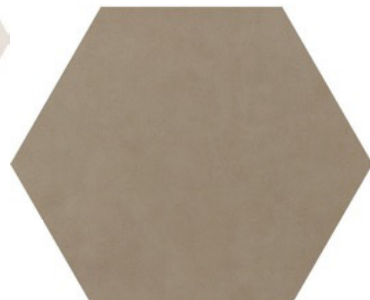

ACCENT TILE 2

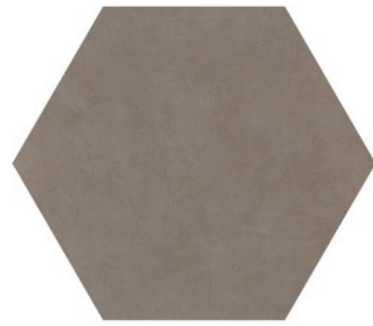

ACCENT TILE 3



MAIN FLOOR - PORCELAIN TILE



ACCENT TILE 4



NORTH

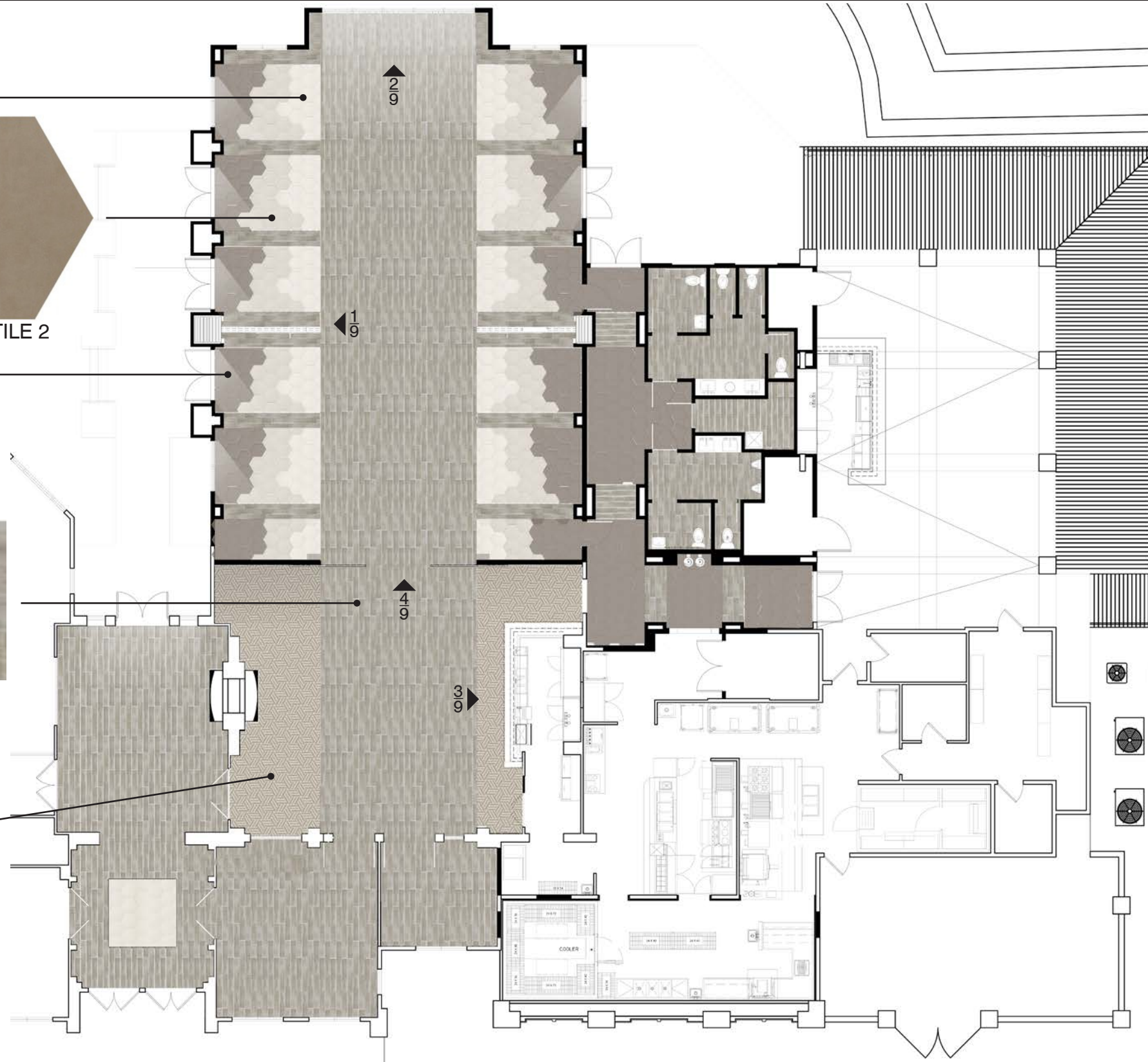

MICAMY
DESIGN STUDIO

2619 Rolac Road
Jacksonville, Florida 32207
904.683.6625
micamydesign.com
#IB26001223

BILLY CASPER GOLF - ST JOHNS GOLF & COUNTRY CLUB - FLOORPLAN OPTION #2

JACKSONVILLE, FL

Title : FLOORPLAN
Sheet # : 6
Date: 12/10/2018
Job # : 18-053.000



FESTIVE LIGHTING



SCONCE



INDOOR BAR BACKSPLASH



BAR COUNTERTOPS

INSTALL TVs WITH ARTICULATING ARM OVER PIPE
SHELVING. ADDITIONAL BOTTLE STORAGE
PROVIDED BEHIND TV

THREADED PIPE SHELVES
PAINT PIPING BLACK
SHELVES TBD

SMOOTH 1 X 12 PAINTED
SHIPLAP WITH 1/8" REVEAL

BACK WALL TO RECEIVE
GLASS TILE

BAR EQUIPMENT BY
OTHERS

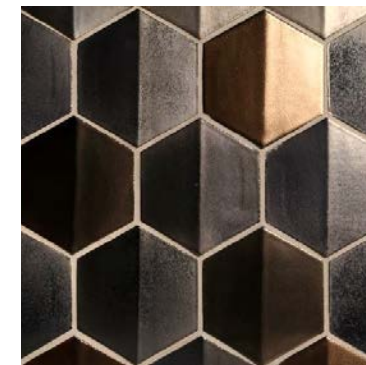

FACE OF BAR TILE

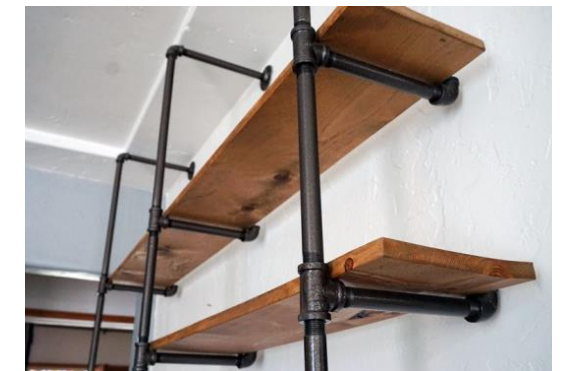

BACK OF BAR SHELVING



MICAMY
DESIGN STUDIO

2619 Rolac Road
Jacksonville, Florida 32207
904.683.6625
micamydesign.com
#IB26001223

BILLY CASPER GOLF - ST JOHNS GOLF & COUNTRY CLUB - CONCEPT ELEVATIONS OPTION #2

JACKSONVILLE, FL

Title : ELEVATIONS
Sheet # : 8
Date : 12/10/2018
Job # : 18-053.000